4/1895

CABLE ADDRESS "EWBANK" BALTIMORE.

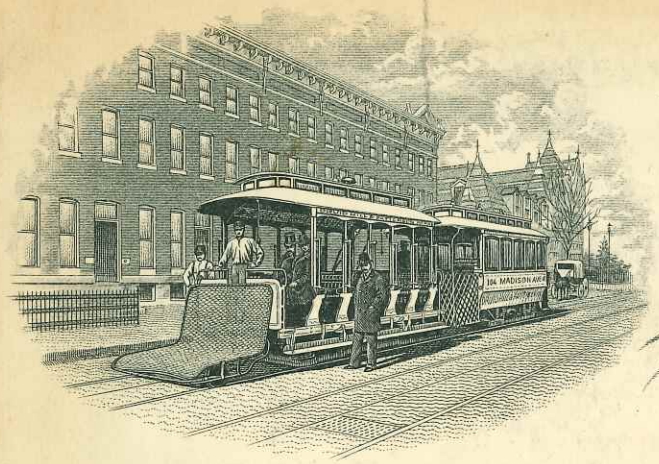

THE EWBANK CAR FENDER CO.

OF BALTIMORE CITY.

DR. H. B. EWBANK, PRESIDENT. O. G. H. E. KEHRHAHN, SECRETARY.
FRANK M. BAKER, VICE PREST H. B. EWBANK, JR., SUPT CONSTRUCTION.
WM J. SNEERINGER, TREASURER. FIELDER C. SLINGLUFF, COUNSEL.

Baltimore, April 8th., 1897

Mr. G. R. Simpson,
Principal Examiner,
Railway Rolling Stock Division,
Patent Office
Washnington,
D.C.

Dear Sir:--

There was a request made by you some time since to give you the date when the Ewbank Car Fender was put in use, which Fender you have a photograph of dated filed at your Office April 20th 1895.

This Fender was used the begining of March 1895, if it is necessay can look up and get the very date. The Fender was built in Feb. of that year.

Trusting that this will be satisfactory to you,

I am,

Very truly, Yours,

D. H. B. Ewbank Prest.,

DIVISION XXIV.

Wheeled Scoop

293
43

Patented March 12, 1895.

THE EWBANK CAR FENDER CO.

BALTIMORE, MD.

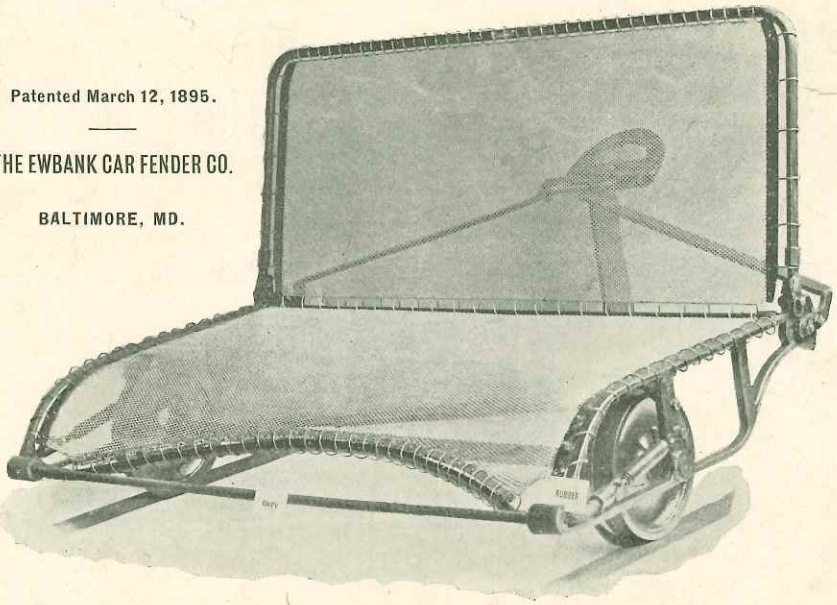

THE EWBANK CAR FENDER.

U.S. PATENT OFFICE
APR 2 1895
DIVISION XXIV

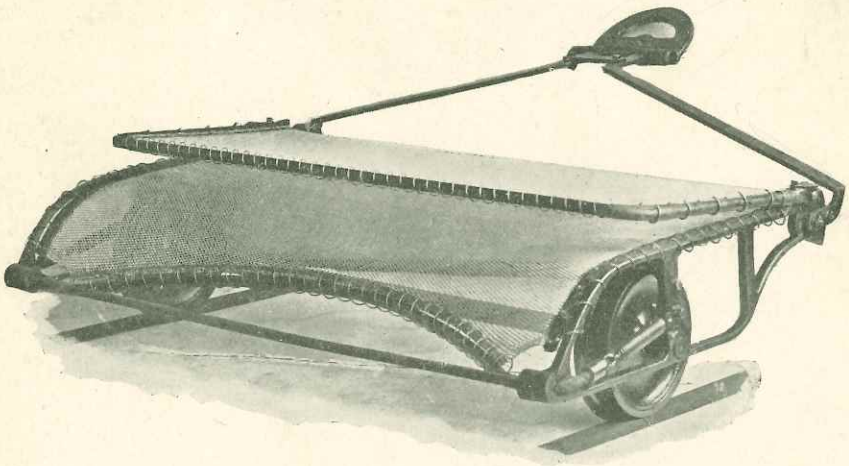

THE EWBANK CAR FENDER.

THE EWBANK CAR FENDER CO., BALTIMORE, MD.

PATENTED MARCH 12, 1895.

U. S. PATENT OFFICE
AUG 5 1958
DIVISION 34

293/43
8/1958

Eichrank's Finder.

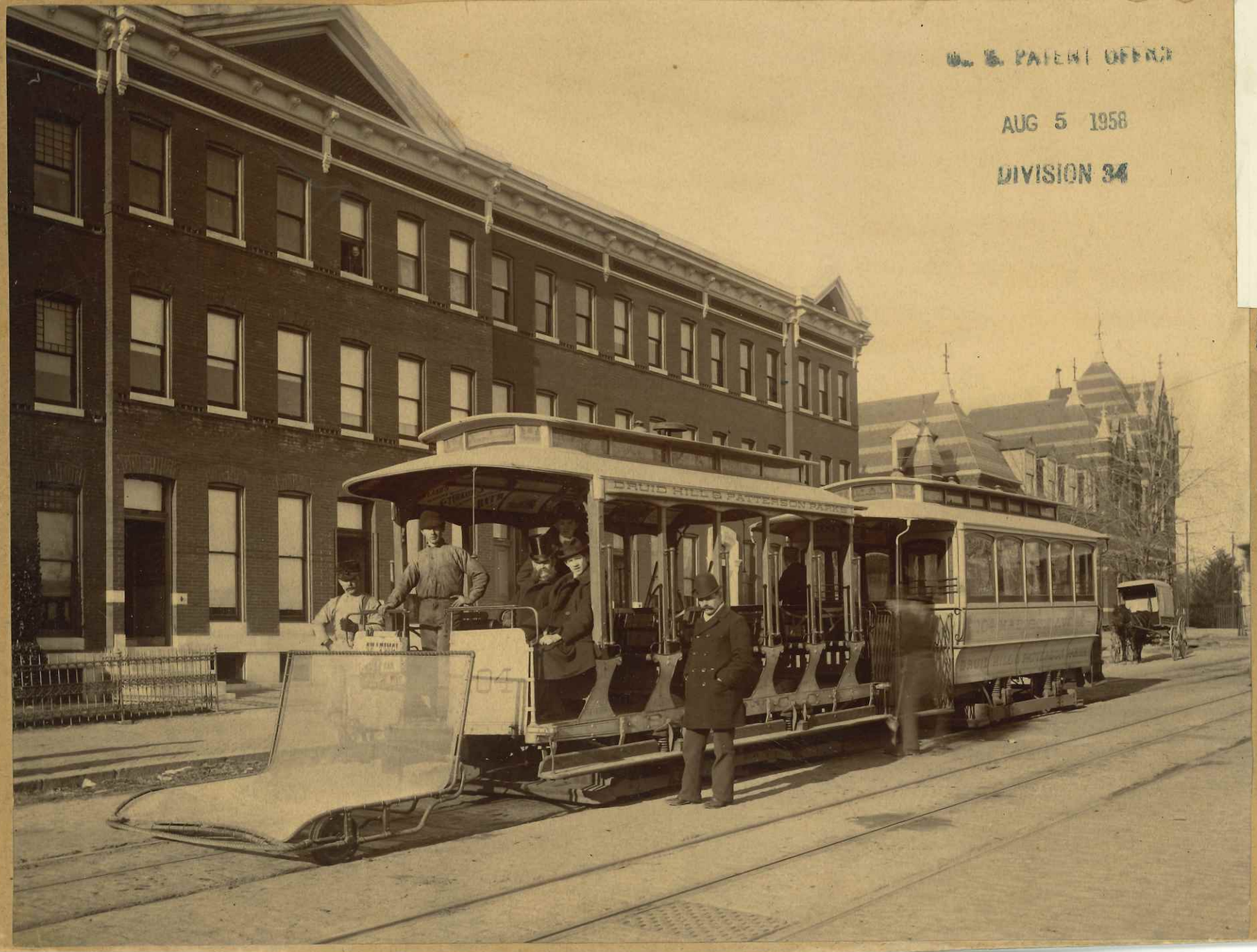

U. S. PATENT OFFICE

AUG 5 1958

DIVISION 34